

# **CORTACHY HIGHLAND GAMES & HORTICULTURAL SOCIETY HIGHLAND GAMES**

**Chieftain of the Games:  
THE RT HON THE EARL OF AIRLIE KT GCVO PC**



**FLOWER SHOW · DOG SHOW**

**CORTACHY CASTLE GROUNDS  
SUNDAY 14 AUGUST 2022  
Field Events commence 1.00 p.m.**

**Gate entrance fee – Adults £5.00 : Children (5 yrs and over) £2.00**

**SCHEDULE OF EVENTS**  
[www.cortachygames.co.uk](http://www.cortachygames.co.uk)



CONTACT  
OUR FORFAR  
OFFICE  
TODAY FOR  
MORE INFO

## Land Management | Farm Finance Landlord & Tenant Issues | Valuations



### A Team You Can Trust

For more info on our Rural Land Management Services

Contact **Malcolm Taylor** on 01307 462516

[malcolm.taylor@bellingram.co.uk](mailto:malcolm.taylor@bellingram.co.uk)

Manor Street, Forfar, DD8 1EX

**AMC**  
AGENT



[www.bellingram.co.uk](http://www.bellingram.co.uk)

## SPECIAL AWARDS

### PIPING EVENTS

**Jock McInroy Memorial Cup:** awarded to competitor with most points in the Piping Events - classes 28 – 30.

### DANCING EVENTS

**Kildrummy Cup:** awarded to the competitor with most points in the 9 -11 years age group – classes 31 – 34.

**Lucy Duncan Cup** awarded to the competitor with most points in the 12 – 15 years age group – classes 35 – 38.

**Charlie Mill Trophy** awarded to the competitor for most points in the 16 years and over age group – classes 39 – 42.

### HORTICULTURAL AND INDUSTRIAL SECTIONS

**The Committee Members' Cup:** awarded to the committee member with the most points in Sections I, II, III, IV, V & VI.

**The Stewart Perpetual Challenge Shield:** awarded to the competitor with the most points in Sections I, II & III.

**The Earl of Airlie Challenge Cup:** awarded to the local competitor (ie resident within the parishes of Cortachy, Prosen and Clova, Tannadice, Airlie, Fern, Lintrathen, Kingoldrum, Glenisla and Kirriemuir) with most points in Sections I, II & III.

**The Sutherland Perpetual Challenge Shield:** awarded to the competitor with most points in Section I.

**The Nelson Trophy:** awarded for the most outstanding exhibit in Section I.

**The Macaulay Perpetual Challenge Shield:** awarded to the competitor with most points in Sections II & III.

**The Jim Whitelaw Perpetual Trophy:** awarded for the most outstanding exhibit in Section II.

**The Callum A Morrison Memorial Cup:** awarded for the most outstanding marrow in Section II.

**The Patsy Paton Perpetual Trophy:** awarded for the most outstanding exhibit in Section III.

**The Lady Ogilvy Cup:** awarded to the competitor with most points in Sections IV, V & V1.

**The Ellen Little Perpetual Trophy:** awarded for the most outstanding entry in Sections 1V and V.

**The Gingerbread Plate:** donated by Mr Neil Houstoun and awarded to the best gingerbread in the Industrial Section.

**A Quaich:** for best stick, donated by Mrs Alison Bell.

### CHILDREN'S SECTION

A Cup will be awarded to the competitor with most points in the Children's Section.

Prizes of £1 for best exhibit in each of sections VII to X and £2.00 for best exhibit overall in these sections.

### PHOTOGRAPHIC COMPETITION

**Trophy Plaque** for most outstanding photograph of all Juniors' entries.

*There is no charge for entering any of the Field Competitions as the payment of admission money to the Games qualifies anyone to compete in any and every Field Event for which they are eligible.*

*Receipts for engraving of trophy costs to be sent direct to the Secretary for refund of expenses. All trophies to be kept for one year and returned to Secretary prior to judging on day of games the following year.*

# CORTACHY HIGHLAND GAMES AND FLOWER SHOW 2022

## PATRONS

The Earl and Countess of Airlie

Lord Airlie	Mr James Strathearn
Mr James Stormonth-Darling	Mr Hector MacLean
Miss Noelle Batchelor	Mr David Laird
Mr Johnathan Smith	Mr David Fairlie
Mr W McConnachie	Mr David & Mrs Indra Roberts
Mr J McDonald	
Mrs Patsy Paton	

## OFFICE-BEARERS

*President:* Mr Sye Aitken

*Vice-president:* Mr Phil Christie

*Treasurer:*

Mrs Helen Taylor, 91 Glengate, Kirriemuir, DD8 4JH  
Tel: 01575 573938

*Secretary:*

Mrs Anna Robertson 07834457551

*Convenors:*

Horticulture: Mrs Patsy Paton  
Industrial: Mrs Susan McLaren  
Field: Mr Phil Christie  
Dog Show: Ms Elaine Butterworth  
Children: Mrs Natasha Reilly  
Social: Mr Rory Hood  
Teas: Joyce Little

## Committee Members

Mr Rory Hood, Mr Ian Grant, Miss Laura Greig,  
Mr Donald Hood, Mrs Hazel Hood, Mr Ian Watson, Mr Peter Smith,  
Ms Nicky Marshall, Ms Lynn Shellard, Joyce Little, Mrs Natasha Reilly, Claire Richardson,  
Will Sinclair

## Honorary Life Members

Mr David Laird  
Mr Iain Nelson  
Mrs Elsie Nicoll  
Mr Bert Paton  
Mr Andrew Coventry  
Mt Dunc Beaton

***The Committee also acknowledges the invaluable assistance given  
by others too numerous to mention***

# FIELD EVENTS

## LOCAL COMPETITION – To begin at 1.00pm sharp

	1st	2nd	3rd
<b>HEAVY</b>			
1. Throwing the Hammer	£10.00	£7.50	£5.00
2. Tossing the Caber	£10.00	£7.50	£5.00
3. Putting the Ball	£10.00	£7.50	£5.00

## TRACK

Please note that races will start at 1 pm sharp

4. Infants' Race, 5 years and under	£1.00	75p	50p
5. Boys' and Girls' Race, 6 to 8 years	£1.00	75p	50p
6. Girls' Race, 8 to 11 years	£1.00	75p	50p
7. Boys' Race, 8 to 11 years	£1.00	75p	50p
8. Girls' Race, 11 to 14 years	£1.00	75p	50p
9. Boys' Race, 11 to 14 years	£1.00	75p	50p
10. Egg and Spoon Race	£1.00	75p	50p
11. Three Legged Race	£1.00	75p	50p
12. Overseas Visitors' Race	£1.00	75p	50p
13. Sack Race	£1.00	75p	50p
14. Mums' Race	£1.00	75p	50p
15. Dads' Race	£1.00	75p	50p

## OPEN COMPETITION

SPONSORED BY INDRE AND DAVID ROBERTS

### HEAVY

16a. Throwing 56 lb. Weight (over bar)	£20.00	£15.00	£10.00	£5.00
16b. Throwing 28 lb. Weight (distance)	£20.00	£15.00	£10.00	£5.00
17. Throwing the Hammer (22 lb.)	£20.00	£15.00	£10.00	£5.00
18. Putting the Ball (22 lb.)	£20.00	£15.00	£10.00	£5.00
19. Tossing the Caber	£20.00	£15.00	£10.00	£5.00
20. Putting the Ball (16 lb.)	£20.00	£15.00	£10.00	£5.00
21. Throwing the Hammer (16 lb.)	£20.00	£15.00	£10.00	£5.00

### HEAVY JUNIOR (18 years old and under)

22a. Throwing the Hammer (16lb)	£10.00	£7.50	£5.00
22b. Putting the Ball (16lb)	£10.00	£7.50	£5.00
22c. Throwing 28lb. Weight (distance)	£10.00	£7.50	£5.00

### TRACK

23a. 100 Yards (15 years and under)	£5.00	£3.00	£2.00
23b. 100 Yards (16 years and over)	£5.00	£3.00	£2.00
24. 220 Yards	£5.00	£3.00	£2.00
25. Half-Mile	£10.00	£8.00	£5.00

### CYCLE

26. There will be **NO** cycle race this year

### TUG O' WAR

27. Six-a- side Novice Tug O' War	£12.00	£9.00	£6.00
-----------------------------------	--------	-------	-------

# COMPANION DOG SHOW

**ENTRIES FROM 11.00 A.M. JUDGING COMMENCES 1 PM**

**£2 PER ENTRY PER CLASS**

**(Judge Sylvia Kirkby)**

(50% of all proceeds go to: Scotland's Charity Air ambulance. Charity no. Sco41845)

Exemption classes are held by permission of the Scottish Kennel Club.

The classes are subject to Kennel Club Rules

Dogs competing do not require to be registered at the Kennel Club.

**All dogs must be kept on leads at all times.**

## PEDIGREE CLASSES

171. Any Variety Puppy (6 – 12 months)	£4.00	£2.00	£1.00
172. Any Variety Working & Pastoral	£4.00	£2.00	£1.00
173. Any Variety Toy & Utility	£4.00	£2.00	£1.00
174. Any Variety Hounds & Terriers	£4.00	£2.00	£1.00
175. Any Variety Gundog	£4.00	£2.00	£1.00
176. Any Variety Open	£4.00	£2.00	£1.00
177. Any Variety Veteran (7 years +)	£4.00	£2.00	£1.00

## NOVELTY CLASSES

178. Best Condition	£4.00	£2.00	£1.00
179. Waggiest Tail	£4.00	£2.00	£1.00
180. Junior Handler (Up to 16 years old)	£4.00	£2.00	£1.00
181. Any Variety Cross Breed	£4.00	£2.00	£1.00
182. Prettiest Bitch	£4.00	£2.00	£1.00
183. Handsome Dog	£4.00	£2.00	£1.00
184. Golden Oldie (7 years plus)	£4.00	£2.00	£1.00

**BEST IN SHOW TO BE HELD AFTER PEDIGREE CLASSES**

**TROPHIES FOR EACH CLASS TO BE RETURNED THE FOLLOWING YEAR**

**MEDALS FOR ALL JUNIOR HANDLERS COMPETING**

**ROSETTES 1ST – 6TH IN ALL CLASSES**

## GRAND AUCTION

**in aid of Society funds  
flowers, vegetables, fruit, baking,  
jams - and more!**

**4 PM - INDUSTRIAL TENT  
not to be missed!**

## DUCK RACE

*To take place approximately 3pm*

## DOG RACE

**Trophy will be awarded to keep for 1 year**

## PIPING EVENTS

(Open Competition)

Judge Mr George Mitchelson

28. March	£12.00	£9.00	£7.00
29. Strathspey & Reel	£12.00	£9.00	£7.00
30. Pibroch	£12.00	£9.00	£7.00

**Trophy will be awarded to keep for 1 year**

**Entry Fee – 50p per Event**

## DANCING EVENTS

(Open Competition)

**JUDGE:- John Collins & PIPER:- Mark Lumgair**

### **9 to 11 years (inclusive)**

31. Highland Fling	£8.00	£6.00	£4.00
32. Sword Dance	£8.00	£6.00	£4.00
33a. Shean Truibhas	£8.00	£6.00	£4.00
33b. Reel of Tulloch	£8.00	£6.00	£4.00
34a. Irish Jig	£8.00	£6.00	£4.00
34b. Sailor's Hornpipe	£8.00	£6.00	£4.00

### **12 to 15 years (inclusive)**

35a. Highland Fling	£10.00	£8.00	£6.00
35b. Sword Dance	£10.00	£8.00	£6.00
36. Shean Truibhas	£10.00	£8.00	£6.00
37a. Reel of Tulloch	£10.00	£8.00	£6.00
37b. Irish Jig	£10.00	£8.00	£6.00
38. Sailor's Hornpipe	£10.00	£8.00	£6.00

### **16 years and over**

39a. Highland Fling	£10.00	£8.00	£6.00
39b. Sword Dance	£10.00	£8.00	£6.00
40. Shean Truibhas	£10.00	£8.00	£6.00
41. Reel of Tulloch	£10.00	£8.00	£6.00
42a. Irish Jig	£10.00	£8.00	£6.00
42b. Sailor's Hornpipe	£10.00	£8.00	£6.00

**A Cup will be awarded for the Most Points in each Group (to be kept for one year)**

**£20 will be awarded to the Dancer with Most Points Overall**

**Entry Fee - 50p per Dance**

**All Dancers Welcome**

## **FANCY DRESS COMPETITION (14 Years and Under)**

***to be held in the MAIN RING at 3.00pm approx.***

***Prize Money – 1<sup>st</sup> - £10.00 : 2<sup>nd</sup> £6.00 : 3<sup>rd</sup> £4.00***

***Donated by B S Paton***

## **HORTICULTURAL AND INDUSTRIAL SECTIONS**

### **DIRECTIONS FOR COMPETITORS**

1. The Committees have the right to arrange such classes in the Horticultural Sections as they so desire.
2. Competitors shall submit a list of the number of classes in which he or she intends to compete to the Secretary or the Convenor of any section not later than 9.30 am on the day of the Show.
3. All articles for competition must be delivered to the Convenor of the appropriate section in the Show Tent **by 9.30 am** on the day of the show. Judging will commence at 10 am. Competition labels, supplied on application to the Secretary or the Convenor of each section, must be carefully attached to each article with the name of the Competition Class on the outside. Exhibits must conform to the number and quantity detailed for the class in the schedule.
4. All exhibits of cut flowers must be arranged in vases supplied by the Society.
5. All articles for competition must be bona fide property of the exhibitor and have been for TWO months in his/her possession. For the purpose of the rule, the garden of every competitor shall be open to inspection by members of the Flower Show Committee at any time during two months before the show, on the day of the show, and for ten days thereafter.
6. Qualified judges, who have no interest in the competition, shall be appointed by the Committees and their decision shall be final. The judges shall have the power to withhold or to modify any of the prizes, if, in their opinion, the articles are considered unworthy, and to disqualify exhibits which do not conform to the details in the schedule. When the judges are determining the prizes, no person shall be present except those specially appointed by the Committee.
7. All complaints to be lodged in writing with the Secretary by 5.00pm on the day of the Show.
8. No exhibits may be removed from the Industrial and Flower Show until 3.00pm on the day of the Show. Exhibits remaining on show at 3.45pm will be considered available for public auction in aid of Society funds. Such donation of entries is much appreciated.

### **EXHIBITORS' ATTENTION IS DRAWN TO DIRECTIONS 2 AND 3 RE ENTRIES AND COMPETITION LABELS.**

**ALL ENTRIES TO BE RECEIVED NO LATER THAN 9.30 AM  
JUDGING COMMENCES 10 AM  
NO LATE ENTRIES ACCEPTED**



# HORTICULTURAL

Competitors are allowed two entries in each class in sections I, II & III

## SECTION I - FLOWERS

43.	3 Lilies	60p	50p	40p
44.	Antirrhinums - two or more varieties	60p	50p	40p
45.	4 Spikes Stocks	60p	50p	40p
46.	12 Spikes Sweet Peas - with own foliage	60p	50p	40p
47.	Vase of Sweet Peas	60p	50p	40p
48.	3 Asters - Double	60p	50p	40p
49.	3 African Marigolds	60p	50p	40p
50.	4 French Marigolds	60p	50p	40p
51.	3 Vases Annuals - 3 Distinct Varieties	60p	50p	40p
52.	3 Dahlias - Ball	60p	50p	40p
53.	3 Dahlias - Cactus	60p	50p	40p
54.	3 Dahlias - Decorative	60p	50p	40p
55.	3 Vases Dahlias - 3 Distinct Varieties	60p	50p	40p
56.	3 Spikes Gladioli	60p	50p	40p
57.	3 Roses HT in vase	60p	50p	40p
58.	1 Single Rose	60p	50p	40p
59.	1 Spike Rose Floribunda	60p	50p	40p
60.	3 Vases Herbaceous - 3 Distinct Varieties	60p	50p	40p
61.	1 Vase Country/Cottage Flowers	60p	50p	40p
62.	4 Spikes Phlox	60p	50p	40p
63.	6 Pansies on board	60p	50p	40p
64.	1 Buttonhole and 1 Lady's Spray on board	60p	50p	40p
65.	1 Pot Geranium	60p	50p	40p
66.	1 Pot Fuchsia - Standard	60p	50p	40p
67.	1 Pot Fuchsia - Bush, 6" pot	60p	50p	40p
68.	1 Pot Fuchsia - Bush, larger than 6" pot	60p	50p	40p
69.	1 Pot Begonia	60p	50p	40p
70.	1 Pot Plant - Flowering (not in classes 67-71)	60p	50p	40p
71.	1 Pot Plant - Foliage	60p	50p	40p
72.	1 Busy Lizzie	60p	50p	40p
73.	4 Fuchsia Heads on board	60p	50p	40p
74.	1 Succulent - Indoor	60p	50p	40p
75.	Garden Tub of Flowers - any size	£3.00	£2.00	£1.00
76.	A Hanging Basket	£3.00	£2.00	£1.00
77.	A Bowl of Floating Flower Heads	60p	50p	40p

## SECTION II - VEGETABLES

78.	Collection of Potatoes, 4 named varieties, 3 of each	60p	50p	40p
79.	4 Round Potatoes	60p	50p	40p
80.	4 Kidney Potatoes	60p	50p	40p
81.	4 Coloured Potatoes	60p	50p	40p
82.	3 Leeks	60p	50p	40p
83.	6 Shallots - Yellow	60p	50p	40p
84.	6 Shallots - Red	60p	50p	40p
85.	6 Shallots - Pear-shaped	60p	50p	40p
86.	1 Cauliflower	60p	50p	40p
87.	1 Cabbage	60p	50p	40p
88.	3 Onions - Seed	60p	50p	40p
89.	3 Onions - Sets	60p	50p	40p

90.	3 Onions - Red	60p	50p	40p
91.	3 Carrots - Long	60p	50p	40p
92.	3 Carrots - Stump-rooted	60p	50p	40p
93.	8 Pods Peas	60p	50p	40p
94.	8 Pods Broad Beans	60p	50p	40p
95.	2 Celery	60p	50p	40p
96.	1 Lettuce - Cabbage	60p	50p	40p
97.	3 Turnips - Golden Ball	60p	50p	40p
98.	3 Turnips - any variety except Class 99	60p	50p	40p
99.	2 Parsnips	60p	50p	40p
100.	1 Pot Parsley	60p	50p	40p
101.	1 Pot Mixed Herbs - any size	60p	50p	40p
102.	4 Tomatoes - with stalk	60p	50p	40p
103.	6 Cherry Tomatoes – with stalk	60p	50p	40p
104.	1 Vegetable Marrow	60p	50p	40p
105.	1 Cucumber	60p	50p	40p
106.	2 Courgettes	60p	50p	40p
107.	3 Beetroot - Globe	60p	50p	40p
108.	3 Beetroot - Long	60p	50p	40p
109.	Heaviest Cabbage	60p	50p	40p
110.	5 Different Vegetables	60p	50p	40p

### SECTION III - FRUIT

111.	1 Dish Gooseberries - Green, 12 Fruit	60p	50p	40p
112.	1 Dish Gooseberries - Red, 12 Fruit	60p	50p	40p
113.	3 Stalks Rhubarb	60p	50p	40p
114.	½ lb Blackcurrants	60p	50p	40p
115.	½ lb Redcurrants, on stalk	60p	50p	40p
116.	12 Raspberries, with husk	60p	50p	40p
117.	12 Strawberries, with husk	60p	50p	40p
118.	4 Dessert Apples	60p	50p	40p
119.	4 Cooking Apples	60p	50p	40p
120.	Any other fruit not previously listed in the schedule	60p	50p	40p

## INDUSTRIAL SECTION

COMPETITORS ARE ALLOWED ONE ENTRY PER CLASS

### SECTION IV

121.	2 Slices of Bakewell Tart	60p	50p	40p
122.	2 Savoury Muffins	60p	50p	40p
123.	2 Cheese Scones	60p	50p	40p
124.	2 Scotch Pancakes	60p	50p	40p
125.	2 Vienesse Whirls	60p	50p	40p
126.	Wedge Victoria Sponge (Filled)	60p	50p	40p
127.	2 Slices of Chocolate Swiss Roll	60p	50p	40p
128.	1lb Fruit Gingerbread	£3.00	£2.00	£1.00
129.	2 Cheese Rolls (with yeast)	60p	50p	40p
130.	2 Squares of Rocky Road	60p	50p	40p
131.	2 Profiteroles (Filled)	60p	50p	40p
132.	Slice of Cloutie Dumpling	£3.00	£2.00	£1.00

## SECTION V

133.	Individual Strawberry Trifle	60p	50p	40p
134.	Individual Bacon & Egg Tartlet	60p	50p	40p
135.	Small Flask of Lentil & Bacon Soup	60p	50p	40p
136.	Filled 1/2 Potato Skin	60p	50p	40p
137.	Small Container of Cous Cous Salad	60p	50p	40p
138.	Jar Tomato Chutney	60p	50p	40p
139.	Jar Raspberry Jam	60p	50p	40p
140.	Jar Orange Curd	60p	50p	40p
141.	6 Hens Eggs	60p	50p	40p

## SECTION VI

**(No items may have previously been exhibited at Cortachy)**

142.	Article in Needle Felting	60p	50p	40p
143.	Pencil Drawing - Animals	60p	50p	40p
144.	Knitted Scarf	60p	50p	40p
145.	Cross Stitch Bookmark	60p	50p	40p
146.	Decorated Plant Pot	60p	50p	40p
147.	Floral Arrangement (Afternoon Tea)	60p	50p	40p

## CHILDREN'S SECTION

All entries must be entirely the work of the competitor and may not have been exhibited previously at Cortachy Flower Show. Competitors are allowed one entry per class. Sections VII, VIII & IX will be judged in the following age groups (as at 13.08.17) - 8 years and under, 12 years and under, 16 years and under. Section X is open to pre-school children only. All exhibits must be the work of the child.

**Competitor's date of birth must be written on the back of the official competition label.**

**Please stick to the sizes given below, so we can display all entries.**

### SECTION VII

148.	3 Jam Tarts	60p	50p	40p
149.	School Lunch Box	60p	50p	40p
150.	Homemade Chocolate Treat	60p	50p	40p

### SECTION VIII

151.	Picture of a bird made from flowers, leaves and feather	60p	50p	40p
152.	Model of the Airlie Monument	60p	50p	40p
152.	Fantastic Beast made from Vegetables	60p	50p	40p

### SECTION IX

153.	Original Lego Model	60p	50p	40p
154.	Design a Pair of Trainers a painting or drawing	60p	50p	40p
155.	Flower arrangement in an unusual container	60p	50p	40p

### SECTION X (pre-school children)

156.	Painting of a Very Hungry Caterpillar	60p	50p	40p
157.	Playdough model of something for the hungry Caterpillar to eat.	60p	50p	40p

**All exhibits to be left in tent on morning of games**

## **CARVED STICKS**

### **SECTION XI**

159. Ram's Horn Crook - Light	£5.00	£3.00	£2.00
160. Ram's Horn Crook - Heavy	£5.00	£3.00	£2.00
161. Wooden Headed Stick	£5.00	£3.00	£2.00
162. Ornamental Stick - Wood or Horn	£5.00	£3.00	£2.00
163. Novice Class – any stick	£5.00	£3.00	£2.00
164. Buffalo Horn	£5.00	£3.00	£2.00

Sale of sticks at Games:  
the Society shall be entitled to call upon the exhibitors  
for 10% of the proceeds of the sale.

**SPONSORED BY DAVID FAIRLIE**

## **PHOTOGRAPHIC COMPETITION**

### **SECTION XII**

**Judge: Hamilton & Kerr**

**Maximum two entries per person, per category**  
**All photos must be minimum of 5" x 7"**

#### **Adult (Aged 16 and over)**

165. Old Building in Black & White or Sepia	£3.00	£2.00	£1.50
166. Pair of Boots	£3.00	£2.00	£1.50
167. Beautiful Hands	£3.00	£2.00	£1.50

#### **Junior (Aged under 16)**

168. An Interesting Window or Door	£3.00	£2.00	£1.50
169. Flowering Pot Plant	£3.00	£2.00	£1.50
170. Something Red	£3.00	£2.00	£1.50

**ALL ENTRIES IN HORTICULTURAL AND INDUSTRIAL SECTIONS  
TO BE RECEIVED NO LATER THAN 9.30 AM  
JUDGING COMMENCES 10.00 AM  
NO LATE ENTRIES ACCEPTED**

**GRAND PRIZE RAFFLE  
TO BE DRAWN AT THE GAMES**

**WEEKEND FOR 4 PEOPLE AT THE COTTAGE BY GLENDOLL LODGE**

*donated by the Catherine Walker*

**B&B FOR 2 PEOPLE AT GLEN CLOVA HOTEL**

*donated by Mr H Niven*

**1 X DAYS FISHING ON CORTACHY BEAT SOUTH ESK FOR 2 PEOPLE**

*donated by Airlie Estates*

**1 X DAYS FISHING AT MAINS OF DALLRULZION**

*donated by David Stewart*

**FOUR CASH PRIZES OF £50 EACH**

*donated by the Games Committee*

**LITRE 'LE COIN' BORDEAUX**

*donated by The Earl & Countess of Airlie*

**£50 VOUCHER FOR ARMSTRONG'S RESTAURANT**

*donated by Jack MacDonald Paintings*

**6 BOTTLES OF WINE**

*donated by Mr J Strathearn*

**1 X BOTTLE CRAFT GIN**

*donated by Mr M Taylor*

**1 X £30 VOUCHER MINICK'S BUTCHER, KIRRIEMUIR**

*donated by Mr M Taylor*

**6 BOTTLES OF WINE**

*donated by Mr David Laird*

**MAGNUM OF CHAMPAGNE**

*donated by Mr D Ward*

**£30 KENNEL VOUCHER**

*donated by West Inch Kennels*

**£20 VOUCHER**

*donated by Thrums Vets*

**SURPRISE PRIZE**

*donated by Colin Smiths*

**BAG OF DOG FOOD**

*donated by Kidd Vet's*

**BRIQUETTES, LOGS, KINDLING & FIRELIGHTERS**

*donated by Kirriemuir Briquette and Log Company*

**1 X BOTTLE OF GIN**

*donated by Mr M Taylor*

**1 X £30 VOUCHER MINICK'S BUTCHER, KIRRIEMUIR**

*donated by Mr M Taylor*

**3 X BOTTLES OF WINE**

*donated by Lord Ogilvy*

**2 X GARDEN VOUCHERS**

*donated by Noelle Batchelor*

**AND NUMEROUS OTHER GREAT PRIZES**

*The Committee wish to thank all those patrons and supporters  
whose donations for the raffle were received after the raffle tickets and schedule went to  
print, and could therefore not be acknowledged here.*

**RAFFLE TICKETS ARE AVAILABLE FROM  
COMMITTEE MEMBERS BEFORE THE GAMES  
AND FROM THE SECRETARY'S TENT ON GAMES DAY**

[www.cortachygames.co.uk](http://www.cortachygames.co.uk)



Companion Animals, Equine and Farm Animals  
Experienced, Caring and Professional Vets  
Handling all your Veterinary Requirements

Surgery Facilities, Ultrasound and Digital X-Rays, Endoscopes, Equine Vettings,  
Microchips, Dentistry, Pet Travel Certificates,  
Puppy and Kitten Starter Packs

Retail Shop Open to the Public  
Pet, Equine and Farm Supplies, Pet Foods, Treats, Toys, Beds, Leads, Collars etc.  
Equine Equipment, Rugs, Grooming, Feed, Bedding, Straw, Hay & Supplements  
Equestrian Clothing, Footwear and Accessories. Country Clothing & Footwear  
24/7 Emergency Cover by our Own Vets • On Site Parking



**New!**



**PLEASE SCAN  
OUR QR CODE  
AND SIGN UP  
ONLINE!**

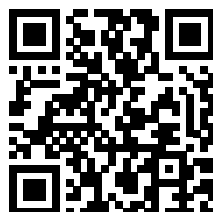

**44-46 BRECHIN ROAD, FORFAR DD8 3JX**  
**Tel: 01307 463582 • Email: [admin@kiddvets.co.uk](mailto:admin@kiddvets.co.uk)**



## Sales - Service - Parts



Looking To Change Up To Any Subaru or Isuzu  
Look No Further

Autosales - Lindsay Street - Kirriemuir - DD8 5AP

Tel : 01575 572404 • [www.autosales.uk.net](http://www.autosales.uk.net)

# AIRLIE ARMS HOTEL

A FAMILY OWNED & FAMILY RUN HOTEL IN THE HEART OF KIRRIEMUIR

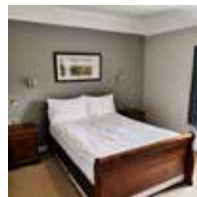

The Airlie Arms Hotel is a traditional, family run hotel in the heart of Kirriemuir offering comfortable accommodation. The hotel offers a range of freshly prepared food, including breakfast, bar lunches & suppers served daily from 10am until 8.30pm.

### OPENING HOURS

OPEN 7 DAYS A WEEK  
10AM - LATE



### TAKEAWAY AVAILABLE

FROM 11AM - 8:30PM  
EVERYDAY

KIRRIEMUIR, DD8 4HB | 01575 218080 | [AIRLIEARMS@OUTLOOK.COM](mailto:airliearms@outlook.com)

**THRUMS TYRES** 

**FTS**

**AGRI  
CARS  
4x4**

**FORFAR TYRE SERVICES LTD**

**SERVICING  
BATTERY'S  
EXHAUST**

**01575 574068 / 07969 353145**

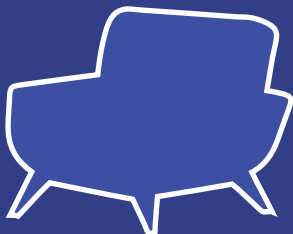

**BRIAN INGLIS UPHOLSTERY**

**UNIT 8 ANGLE ROAD INDUSTRIAL ESTATE,  
NORTHMUIR, KIRRIEMUIR DD8 5DT**

**07877 519098**



# BLING BUMPORRS & TRACTOR ACCESSORIES



 **Tractormatt.nl**



Contact - James Orr on 07885 732 777  
Email: [jimog1990@gmail.com](mailto:jimog1990@gmail.com)

## Contact Gordon Milne Joinery

Have a project in mind? Gordon Milne Joinery would love to hear from you.

01575 570817 • [gordonmilne@hotmail.co.uk](mailto:gordonmilne@hotmail.co.uk)



Vehicle Body Repairs

24Hr Recovery Service

**Angle Road Industrial Estate,  
Kirriemuir, Angus, DD8 4PH**

**Tel/Fax: 01575 573555    Mobile: 07703 174962**

Email: [autotech1@btinternet.com](mailto:autotech1@btinternet.com)



**KIRRIEMUIR**

**07710 571726**

**LOCAL • AIRPORT • CONTRACT HIRE**

Email: [autocabs@btinternet.com](mailto:autocabs@btinternet.com)

# Dunmor Agri Ltd



## COUNTRY STORE

Unit 10, Gordon Park, Orchardbank Industrial Estate,  
Forfar DD8 1WJ.

Agricultural Suppliers/Health & Care for Animals



We buy and sell new and used Farm Machinery and Potato Equipment  
Suppliers of Animal Health and Handling Products  
Stockists of Raw and Dry Dog Foods



Email: [sales@dunmor-agri.co.uk](mailto:sales@dunmor-agri.co.uk)

Phone Store - 01307 469330 Contact Colin - 07932 157626



**KINNAIRD KITCHEN**  
**HANDMADE IN KINNAIRD CASTLE**

Kinnaird Castle, Brechin DD9 6TZ  
[www.kinnairdkitchen.co.uk](http://www.kinnairdkitchen.co.uk)

**Notes**

## Notes

## Notes

# **RAE WILKIE LTD**

**Agricultural Contractors**



**WEST MAINS OF WHITEWELL**

**FORFAR, ANGUS, DD8 3SB**

**TEL: 01307 850498 Mobile: 07831286431**

**Email: [rae.wilkie@btinternet.com](mailto:rae.wilkie@btinternet.com)**

# MARYTON GARAGE



***SERVICING ALL  
MAKES OF CAR***

**TEL: 01575 573835**

**1-5, FORFAR RD, MARYTON,  
KIRRIEMUIR, ANGUS, DD8 5PS**