

CORTACHY HIGHLAND GAMES & HORTICULTURAL SOCIETY HIGHLAND GAMES

**Chieftain of the Games:
Dowager Countess of Airlie & 14th Earl of Airlie**



FLOWER SHOW · DOG SHOW

**CORTACHY CASTLE GROUNDS
SUNDAY 11th AUGUST 2024**

Field Events commence 1.00 p.m.

Gate entrance fee – Adults £6.00 : Children (5 yrs and over) £3.00

SCHEDULE OF EVENTS

www.cortachygames.co.uk



CONTACT
OUR FORFAR
OFFICE
TODAY FOR
MORE INFO

Land Management | Farm Finance Landlord & Tenant Issues | Valuations



A Team You Can Trust

For more info on our Rural Land Management Services
Contact **Malcolm Taylor** on **01307 462516**
malcolm.taylor@bellingram.co.uk
Manor Street, Forfar, DD8 1EX



www.bellingram.co.uk

SPECIAL AWARDS

PIPING EVENTS

Jock McInroy Memorial Cup: awarded to competitor with most points in the Piping Events - classes 28 – 30.

DANCING EVENTS

Kildrummy Cup: awarded to the competitor with most points in the 9 -11 years age group – classes 31 – 34.

Lucy Duncan Cup awarded to the competitor with most points in the 12 – 15 years age group – classes 35 – 38.

Charlie Mill Trophie awarded to the competitor for most points in the 16 years and over age group – classes 39 – 42.

HORTICULTURAL AND INDUSTRIAL SECTIONS

The Committee Members' Cup: awarded to the committee member with the most points in Sections I, II, III, IV, V & VI.

The Stewart Perpetual Challenge Shield: awarded to the competitor with the most points in Sections I, II & III.

The Earl of Airlie Challenge Cup: awarded to the local competitor (ie resident within the parishes of Cortachy, Prosen and Clova, Tannadice, Airlie, Fern, Lintrathen, Kingoldrum, Glenisla and Kirriemuir) with most points in Sections I, II & III.

The Sutherland Perpetual Challenge Shield: awarded to the competitor with most points in Section I.

The Nelson Trophy: awarded for the most outstanding exhibit in Section I.

The Macaulay Perpetual Challenge Shield: awarded to the competitor with most points in Sections II & III.

The Jim Whitelaw Perpetual Trophy: awarded for the most outstanding exhibit in Section II.

The Callum A Morrison Memorial Cup: awarded for the most outstanding marrow in Section II.

The Patsy Paton Perpetual Trophy: awarded for the most outstanding exhibit in Section III.

The Lady Ogilvy Cup: awarded to the competitor with most points in Sections IV, V & V1.

The Ellen Little Perpetual Trophy: awarded for the most outstanding entry in Sections 1V and V.

The Gingerbread Plate: donated by Mr Neil Houstoun and awarded to the best gingerbread in the Industrial Section.

A Quaiach: for best stick, donated by Mrs Alison Bell.

CHILDREN'S SECTION

A Cup will be awarded to the competitor with most points in the Children's Section.

Prizes of £1 for best exhibit in each of sections VII to VIII and £2.00 for best exhibit overall in these sections.

PHOTOGRAPHIC COMPETITION

There is no charge for entering any of the Field Competitions as the payment of admission money to the Games qualifies anyone to compete in any and every Field Event for which they are eligible. Results on the day of the games.

Online entry here with the results only available on the day from the show tent.

– email cortachyhighlandgames@hotmail.com

Photographic entries will be displayed on the day in the Industrial tent.

Closing date for online entries is 1st of August 2024

Cortachy Games reserves the right to use any images in connection with the competition.

All photos must be entrants original work, in original form.

Receipts for engraving of trophy costs to be sent direct to the Secretary for refund of expenses.

All trophies to be kept for one year and returned to Secretary prior to judging on day of games the following year.

CORTACHY HIGHLAND GAMES AND FLOWER SHOW 2024

PATRONS

14th Earl of Airlie and The Dowager Countess of Airlie

Mr Hector MacLean
Miss Noelle Batchelor
Mr Jonathan Smith
Mr W McConnachie

Mr James Strathearn
Mr David Laird
Mr David Fairlie
Mr David & Mrs Indra Roberts

OFFICE-BEARERS

President: Mr Phil Christie
Vice-president: Mr Ian Grant

Treasurer:
Mrs Helen Taylor
Tel: 07887623750

Secretary:
Mrs Anna Robertson 07834457551

Convenors:

Horticulture: Mrs Patsy Paton
Industrial: Mrs Susan McLaren
Field: Mr Phil Christie
Dog Show: Ms Elaine Butterworth
Children: Mrs Claire Richardson
Social: Mr Rory Hood
Teas: Cortachy Rural

Committee Member

Mr Rory Hood, Miss Laura Greig,
Mr Donald Hood, Mrs Hazel Hood, Mr Ian Watson, Mr Peter Smith,
Ms Nicky Marshall, Ms Lynn Shellard, Mrs Susan McLaren, Mr Graham Brown,
Mrs Susan Spink, Mrs Anna Massie, Mr Sye Aitken

Honorary Life Members

Mr David Laird
Mr Iain Nelson
Mrs Elsie Nicoll
Mr Bert Paton
Mr Andrew Coventry
Mr Dunc Beaton
Mrs Patsy Paton

*The Committee also acknowledges the invaluable assistance given
by others too numerous to mention*



Companion Animals, Equine and Farm Animals
Experienced, Caring and Professional Vets
Handling all your Veterinary Requirements

Surgery Facilities, Ultrasound and Digital X-Rays, Endoscopes, Equine Vettings,
Microchips, Dentistry, Pet Travel Certificates,
Puppy and Kitten Starter Packs

Retail Shop Open to the Public
Pet, Equine and Farm Supplies, Pet Foods, Treats, Toys, Beds, Leads, Collars etc.
Equine Equipment, Rugs, Grooming, Feed, Bedding, Straw, Hay & Supplements
Equestrian Clothing, Footwear and Accessories. Country Clothing & Footwear
24/7 Emergency Cover by our Own Vets • On Site Parking



New!



JOIN ONLINE

**PLEASE SCAN
OUR QR CODE
AND SIGN UP
ONLINE!**



44-46 BRECHIN ROAD, FORFAR DD8 3JX
Tel: 01307 463582 • Email: admin@kiddvets.co.uk

Dunmor Agri Ltd



COUNTRY STORE

Unit 10, Gordon Park, Orchardbank Industrial Estate,
Forfar DD8 1WJ.

Agricultural Suppliers/Health & Care for Animals



We buy and sell new and used Farm Machinery and Potato Equipment
Suppliers of Animal Health and Handling Products
Stockists of Raw and Dry Dog Foods

Email: sales@dunmor-agri.co.uk

Phone Store - 01307 469330 Contact Colin - 07932 157626



Gordon Dobbie

HEATING



PLUMBING

Tel: 01575 575000

Your Vision | Our Expertise

We can provide you with imagination and inspiration to help you enhance your property inside and out.

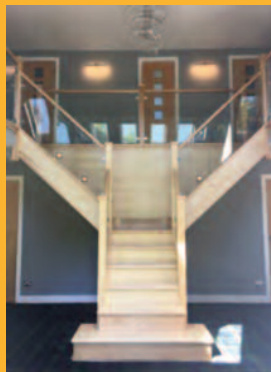

GORDON K MILNE

Joinery Manufacturing Ltd

Get in touch for a free no obligation estimate

📍 Angle Road Ind Estate, Angle Road, Kirriemuir, DD8 4PH

☎ 01575 570817

☎ 07712 049823

✉ gordonmilne@hotmail.co.uk

🌐 gordonmilnejoinery.co.uk

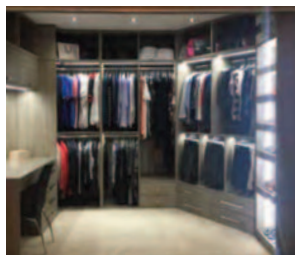

CORTACHY HIGHLAND GAMES AND FLOWER SHOW 2024

PROGRAMME OF EVENTS

Games Commence 1pm

Dog Show

(Judging commenced at 1pm)

Piping Competition

Highland Dancing Open Competition

Horticultural, Industrial, Children, Photography Competition

(All articles for competition must be delivered to the convenor of the appropriate section in the show tent by 9.30 am on the day of the show.)

Fancy Dress Competition

(approx. 3pm – in the main ring)

Dog Race

Duck Race

(Hook your duck – race approx. 4pm)

Industrial Tent – Prize Winners

GRAND RAFFLE

(Tickets on sale throughout the day from Secretaries Tent)

GRAND AUCTION 4PM

FIELD EVENTS

LOCAL COMPETITION – To begin at 1.00pm sharp

HEAVY

1.	Throwing the Hammer	£10.00	£7.50	£5.00
2.	Tossing the Caber	£10.00	£7.50	£5.00
3.	Putting the Ball	£10.00	£7.50	£5.00

TRACK

Please note that races will start at 1 pm sharp

4.	Infants' Race, 5 years and under	£1.00	75p	50p
5.	Boys' and Girls' Race, 6 to 8 years	£1.00	75p	50p
6.	Girls' Race, 8 to 11 years	£1.00	75p	50p
7.	Boys' Race, 8 to 11 years	£1.00	75p	50p
8.	Girls' Race, 11 to 14 years	£1.00	75p	50p
9.	Boys' Race, 11 to 14 years	£1.00	75p	50p
10.	Egg and Spoon Race	£1.00	75p	50p
11.	Three-Legged Race	£1.00	75p	50p
12.	Overseas Visitors' Race	£1.00	75p	50p
13.	Sack Race	£1.00	75p	50p
14.	Mums' Race	£1.00	75p	50p
15.	Dads' Race	£1.00	75p	50p

OPEN COMPETITION

SPONSORED BY INDRE AND DAVID ROBERTS

HEAVY

16a.	Throwing 56 lb. Weight (over bar)	£20.00	£15.00	£10.00	£5.00
16b.	Throwing 28 lb. Weight (distance)	£20.00	£15.00	£10.00	£5.00
17.	Throwing the Hammer (22 lb.)	£20.00	£15.00	£10.00	£5.00
18.	Putting the Ball (22 lb.)	£20.00	£15.00	£10.00	£5.00
19.	Tossing the Caber	£20.00	£15.00	£10.00	£5.00
20.	Putting the Ball (16 lb.)	£20.00	£15.00	£10.00	£5.00
21.	Throwing the Hammer (16 lb.)	£20.00	£15.00	£10.00	£5.00

HEAVY JUNIOR (18 years old and under)

22a.	Throwing the Hammer (16lb)	£10.00	£7.50	£5.00
22b.	Putting the Ball (16lb)	£10.00	£7.50	£5.00
22c.	Throwing 28lb. Weight (distance)	£10.00	£7.50	£5.00

TRACK

23a	100 Yards (15 years and under)	£5.00	£3.00	£2.00
23b.	100 Yards (16 years and over)	£5.00	£3.00	£2.00
24.	220 Yards	£5.00	£3.00	£2.00
25.	Half-Mile	£10.00	£8.00	£5.00

BIG BALE Push

26.	Bale Roll (Teams of 3)	£9.00.	£6.00.	£4.00
-----	------------------------	--------	--------	-------

TUG O' WAR

27.	Six-a- side Novice Tug O' War	£12.00	£9.00	£6.00
-----	-------------------------------	--------	-------	-------



ISUZU
THE PICK-UP
PROFESSIONALS

Sales - Service - Parts



Looking To Change Up To Any Subaru or Isuzu
Look No Further

Autosales - Lindsay Street - Kirriemuir - DD8 5AP

Tel: 01575 572404 • www.autosales.uk.net

AIRLIE ARMS HOTEL

A FAMILY OWNED & FAMILY RUN HOTEL IN THE HEART OF KIRRIEMUIR



The Airlie Arms Hotel is a traditional, family run hotel in the heart of Kirriemuir offering comfortable accommodation. The hotel offers a range of freshly prepared food, including breakfast, bar lunches & suppers served daily from 10am until 8.30pm.

OPENING HOURS

OPEN 7 DAYS A WEEK
10AM - LATE



FOOD SERVED

FROM 10AM - 8.30PM
EVERYDAY

KIRRIEMUIR, DD8 4HB | 01575 218080 | AIRLIEARMS@OUTLOOK.COM



KINNAIRD KITCHEN

HANDMADE IN KINNAIRD CASTLE

Kinnaird Castle, Brechin, Angus DD9 6TZ
www.kinnairdkitchen.co.uk

Set in the heart of the beautiful Angus Glens, the Glen Clova Hotel has 18 rooms and 12 self-catering properties with hot tubs. So whether you are hill-climbing or just relaxing with family and friends, we are the perfect spot. Locally sourced produce matches perfectly with a pint of real ale in our warm and inviting Climber's bar. And we're dog friendly too! * * * * *



www.clova.com
Tel: 01575 550350
Follow us [f](#) [i](#)

NEW DEVELOPMENT

DALHOUSIE PARK, EDZELL



**FIND OUT MORE...
Visit our Showhome now!!**

**OPEN BY APPOINTMENT
(7 DAYS A WEEK)
PHONE NOW FOR YOUR APPOINTMENT**

**A quality home to enjoy today...
and a sound investment to provide
peace of mind for tomorrow!**

GUILD

HOMES (TAYSIDE) LTD.

"Your Assurance of Quality"

Telephone 01307 460011

www.guild-homes.co.uk

MOTORSPORT SERVICE SUPPORT • ROADSIDE ASSISTANCE

• SERVICING • EXHAUSTS
• REPAIRS • BATTERIES
• TYRES • CLUTCHES
• BRAKES • DIAGNOSTICS



01575 575 777



Unit 2, Mid Road, Woodside,
Kirriemuir, DD8 4PJ

CARS - VANS - 4x4's

- Repairs
- Exhausts
- Brakes
- Diagnostics
- Batteries
- Servicing
- Clutches
- Tyres

Call today
to book!



01575 575777



www.kartechautorepairs.co.uk

PIPING EVENTS

(Open Competition)

(Judge Patricia & Murray Henderson)

28. March	£12.00	£9.00	£7.00
29. Strathspey & Reel	£12.00	£9.00	£7.00
30. Pibroch	£12.00	£9.00	£7.00

Entry Fee – £1.00 per Event

DANCING EVENTS

(Open Competition)

(JUDGE:- John Collins & PIPER:- Mark Lumgair)

9 to 11 years (inclusive)

31. Highland Fling	£8.00	£6.00	£4.00
32. Sword Dance	£8.00	£6.00	£4.00
33a. Shean Truibhas	£8.00	£6.00	£4.00
33b. Reel of Tulloch	£8.00	£6.00	£4.00
34a. Irish Jig	£8.00	£6.00	£4.00
34b. Sailor's Hornpipe	£8.00	£6.00	£4.00

12 to 15 years (inclusive)

35a. Highland Fling	£10.00	£8.00	£6.00
35b. Sword Dance	£10.00	£8.00	£6.00
36. Shean Truibhas	£10.00	£8.00	£6.00
37a. Reel of Tulloch	£10.00	£8.00	£6.00
37b. Irish Jig	£10.00	£8.00	£6.00
38. Sailor's Hornpipe	£10.00	£8.00	£6.00

16 years and over

39a. Highland Fling	£10.00	£8.00	£6.00
39b. Sword Dance	£10.00	£8.00	£6.00
40. Shean Truibhas	£10.00	£8.00	£6.00
41. Reel of Tulloch	£10.00	£8.00	£6.00
42a. Irish Jig	£10.00	£8.00	£6.00
42b. Sailor's Hornpipe	£10.00	£8.00	£6.00

A Cup will be awarded for the Most Points in each Group (to be kept for one year)

£20 will be awarded to the Dancer with Most Points Overall

Entry Fee - £1.00 per Dance

All Dancers Welcome

FANCY DRESS COMPETITION (14 Years and Under)

to be held in the MAIN RING at 3.00pm approx.

Prize Money – 1st - £10.00 : 2nd £6.00 : 3rd £4.00

Donated by B S Paton

HORTICULTURAL AND INDUSTRIAL SECTIONS

DIRECTIONS FOR COMPETITORS

1. The Committees have the right to arrange such classes in the Horticultural Sections as they so desire. Entry fee to Industrial and Horticultural section £3.00.
2. Competitors shall submit a list of the number of classes in which he or she intends to compete to the Secretary or the Convenor of any section not later than 9.30 am on the day of the Show.
3. All articles for competition must be delivered to the Convenor of the appropriate section in the Show Tent **by 9.30 am** on the day of the show. Judging will commence at 10 am. Competition labels, supplied on application to the Secretary or the Convenor of each section, must be carefully attached to each article with the name of the Competition Class on the outside. Exhibits must conform to the number and quantity detailed for the class in the schedule.
4. All exhibits of cut flowers must be arranged in vases supplied by the Society.
5. All articles for competition must be bona fide property of the exhibitor and have been for TWO months in his/her possession. For the purpose of the rule, the garden of every competitor shall be open to inspection by members of the Flower Show Committee at any time during two months before the show, on the day of the show, and for ten days thereafter.
6. Qualified judges, who have no interest in the competition, shall be appointed by the Committees and their decision shall be final. The judges shall have the power to withhold or to modify any of the prizes, if, in their opinion, the articles are considered unworthy, and to disqualify exhibits which do not conform to the details in the schedule. When the judges are determining the prizes, no person shall be present except those specially appointed by the Committee.
7. All complaints to be lodged in writing with the Secretary by 5.00pm on the day of the Show.
8. No exhibits may be removed from the Industrial and Flower Show until 3.00pm on the day of the Show. Exhibits remaining on show at 3.45pm will be considered available for public auction in aid of Society funds. Such donation of entries is much appreciated.

EXHIBITORS' ATTENTION IS DRAWN TO DIRECTIONS 2 AND 3 RE ENTRIES AND COMPETITION LABELS.

**ALL ENTRIES TO BE RECEIVED NO LATER THAN 9.30 AM
JUDGING COMMENCES 10 AM
NO LATE ENTRIES ACCEPTED**

****PRIZE MONEY CAN BE COLLECTED FROM THE SECTION STEWARD IN THE
INDUSTRIAL TENT BETWEEN 3.30PM & 4PM ****

HORTICULTURAL

Competitors are allowed two entries in each class In sections I, II & III

SECTION I - FLOWERS

43.	3 Lilies	60p	50p	40p
44.	Antirrhinums - two or more varieties	60p	50p	40p
45.	4 Spikes Stocks	60p	50p	40p
46.	12 Spikes Sweet Peas - with own foliage	60p	50p	40p
47.	Vase of Sweet Peas	60p	50p	40p
48.	3 Asters - Double	60p	50p	40p
49.	3 African Marigolds	60p	50p	40p
50.	4 French Marigolds	60p	50p	40p
51.	3 Vases Annuals - 3 Distinct Varieties	60p	50p	40p
52.	3 Dahlias - Ball	60p	50p	40p
53.	3 Dahlias - Cactus	60p	50p	40p
54.	3 Dahlias - Decorative	60p	50p	40p
55.	3 Vases Dahlias - 3 Distinct Varieties	60p	50p	40p
56.	3 Spikes Gladioli	60p	50p	40p
57.	3 Roses HT in vase	60p	50p	40p
58.	1 Single Rose	60p	50p	40p
59.	1 Spike Rose Floribunda	60p	50p	40p
60.	3 Vases Herbaceous - 3 Distinct Varieties	60p	50p	40p
61.	1 Vase Country/Cottage Flowers	60p	50p	40p
62.	4 Spikes Phlox	60p	50p	40p
63.	6 Pansies on board	60p	50p	40p
64.	1 Buttonhole and 1 Lady's Spray on board	60p	50p	40p
65.	1 Pot Geranium	60p	50p	40p
66.	1 Pot Fuchsia - Standard	60p	50p	40p
67.	1 Pot Fuchsia - Bush, 6" pot	60p	50p	40p
68.	1 Pot Fuchsia - Bush, larger than 6" pot	60p	50p	40p
69.	1 Pot Begonia	60p	50p	40p
70.	1 Pot Plant - Flowering (not in classes 67-71)	60p	50p	40p
71.	1 Pot Plant - Foliage	60p	50p	40p
72.	1 Busy Lizzie	60p	50p	40p
73.	4 Fuchsia Heads on board	60p	50p	40p
74.	1 Succulent - Indoor	60p	50p	40p
75.	Garden Tub of Flowers - any size	£3.00	£2.00	£1.00
76.	A Hanging Basket	£3.00	£2.00	£1.00
77.	A Bowl of Floating Flower Heads	60p	50p	40p

SECTION II - VEGETABLES

78.	Collection of Potatoes, 4 named varieties, 3 of each	60p	50p	40p
79.	4 Round Potatoes	60p	50p	40p
80.	4 Kidney Potatoes	60p	50p	40p
81.	4 Coloured Potatoes	60p	50p	40p
82.	3 Leeks	60p	50p	40p
83.	6 Shallots - Yellow	60p	50p	40p
84.	6 Shallots - Red	60p	50p	40p
85.	6 Shallots - Pear-shaped	60p	50p	40p
86.	1 Cauliflower	60p	50p	40p
87.	1 Cabbage	60p	50p	40p
88.	3 Onions - Seed	60p	50p	40p

90.	3 Onions - Red	60p	50p	40p
91.	3 Carrots - Long	60p	50p	40p
92.	3 Carrots - Stump-rooted	60p	50p	40p
93.	8 Pods Peas	60p	50p	40p
94.	8 Pods Broad Beans	60p	50p	40p
95.	2 Celery	60p	50p	40p
96.	1 Lettuce - Cabbage	60p	50p	40p
97.	3 Turnips - Golden Ball	60p	50p	40p
98.	3 Turnips - any variety except Class 99	60p	50p	40p
99.	2 Parsnips	60p	50p	40p
100.	1 Pot Parsley	60p	50p	40p
101.	1 Pot Mixed Herbs - any size	60p	50p	40p
102.	4 Tomatoes - with stalk	60p	50p	40p
103.	6 Cherry Tomatoes – with stalk	60p	50p	40p
104.	1 Vegetable Marrow	60p	50p	40p
105.	1 Cucumber	60p	50p	40p
106.	2 Courgettes	60p	50p	40p
107.	3 Beetroot - Globe	60p	50p	40p
108.	3 Beetroot - Long	60p	50p	40p
109.	Heaviest Cabbage	60p	50p	40p
110.	5 Different Vegetables	60p	50p	40p

SECTION III - FRUIT

111.	1 Dish Gooseberries - Green, 12 Fruit	60p	50p	40p
112.	1 Dish Gooseberries - Red, 12 Fruit	60p	50p	40p
113.	3 Stalks Rhubarb	60p	50p	40p
114.	½ lb Blackcurrants	60p	50p	40p
115.	½ lb Redcurrants, on stalk	60p	50p	40p
116.	12 Raspberries, with husk	60p	50p	40p
117.	12 Strawberries, with husk	60p	50p	40p
118.	4 Dessert Apples	60p	50p	40p
119.	4 Cooking Apples	60p	50p	40p
120.	Any other fruit not previously listed in the schedule	60p	50p	40p

INDUSTRIAL SECTION

COMPETITORS ARE ALLOWED ONE ENTRY PER CLASS

SECTION IV

121.	2 Raspberry & White Chocolate Blondies	60p	50p	40p
122.	2 Cocktail Sausage Rolls	60p	50p	40p
123.	2 Girdle Scones	60p	50p	40p
124.	4 Cheese Straws	60p	50p	40p
125.	2 Empire Biscuits	60p	50p	40p
126.	Wedge of Carrot Cake	60p	50p	40p
127.	2 Blueberry Muffins	60p	50p	40p
128.	1lb. Plain Gingerbread	£3.00	£2.00	£1.00
129.	1lb. Loaf Soda Bread	60p	50p	40p
130.	2 Aero Mint Traybakes Slices	60p	50p	40p
131.	Individual Border Tart, Shortcrust Pastry	60p	50p	40p
132.	Slice of Cloutie Dumpling	£3.00	£2.00	£1.00

Kirriemuir Briquette & Boutique Log Company

We source our raw materials locally and this enables us to produce wood briquettes as well as kindling using our state-of-the-art machinery. We also sell locally sourced hardwood, which we process into seasoned, kiln-dried logs. Our honesty box is stocked all year round. No trees are directly felled for supply.

Clean storage & burning

Helps reduce waste to landfill

All materials sourced locally

We do not import from overseas

Ideal for Stoves, Open Fires & Fire Pits



To place an order , please scan QR code or contact:

Kirriemuir Briquette & Boutique Log Company

North Mains Road, Kirriemuir, Angus DD8 5QN

T: 07599-515859

sales@briquettes4u.co.uk • www.briquettes4u.co.uk

HOME DELIVERIES AVAILABLE





BRIAN INGLIS UPHOLSTERY

UNIT 8 ANGLE ROAD INDUSTRIAL ESTATE,
NORTHMUIR, KIRRIEMUIR DD8 5DT

07877 519098

THRUMS TYRES

FTS

AGRI
CARS
4x4

FORFAR TYRE SERVICES LTD

SERVICING
BATTERYS
EXHAUST

01575 574068 / 07969 353145



**LOCATED 7 MILES
FROM KIRRIEMUIR**

**COFFEE & CAKE
LUNCHES & BRUNCHES
FARMSHOP & FOODHALL
NATURE TRAIL
PLANTS FOR SALE
GIFT BARN & GALLERY**

TEL: 01575 560 718



WWW.PEELFARM.COM



NOTES

Joshua Plumtree & The Flora Design Studio

Gift, Gardening & Flower Shop

Gifts. Gardening essentials.

Indoor & outdoor plants, seasonal bedding and vegetable plants.



Fresh and dried flowers, for Birthdays, Weddings, Farewells, with a focus on local and natural seasonal flowers.

The perfect gift or spoil yourself with one of our beautiful, natural & seasonal bouquets.

Flower deliveries within 15 miles of Kirriemuir. Weddings & events throughout Angus.

Follow us on Facebook : [joshua_plumtree_kirriemuir](#) Instagram : [joshua_plumtree_kirriemuir](#)

Tel: 07460 923614 30 Bank Street - Kirriemuir - DD8 4BG www.thefloradesignstudio.co.uk

SECTION V

133. Ramekin of Lemon Posset	60p	50p	40p
134. 2 Pea, Ham & Feta Cheese Muffins	60p	50p	40p
135. Carrot & Orange Soup (in flask)	60p	50p	40p
136. Bottle of Fruit Smoothie	60p	50p	40p
137. Rice Salad	60p	50p	40p
138. Jar of Plum Chutney	60p	50p	40p
139. Jar of Rhubarb & Ginger Jam	60p	50p	40p
140. Small Jar of Lime Curd	60p	50p	40p
141. 6 Hens Eggs	60p	50p	40p

SECTION VI

(No items may have previously been exhibited at Cortachy)

142. Knitted Cardigan & Hat (for prem baby)	60p	50p	40p
143. Decorated Photo Frame (frame can be bought)	60p	50p	40p
144. Decorated Recycled Coffee Jar	60p	50p	40p
145. Cross Stitch Baby's Bib	60p	50p	40p
146. Something New from Something Old	60p	50p	40p
147. Floral Arrangement in a Teacup & Saucer	60p	50p	40p

CHILDREN'S SECTION

All entries must be entirely the work of the competitor and may not have been exhibited previously at Cortachy Flower Show. Competitors are allowed one entry per class. Section VII will be judged in the following age groups (as at 11.08.24) - 8 years and under, 12 years and under, 16 years and under. Section VIII is open to pre-school children only. All exhibits must be the work of the child.

**Competitor's date of birth must be written on the back of the official competition label.
Please stick to the sizes given below, so we can display all entries.**

SECTION VII

148. A Garden on a plate (not to exceed 30cm)	60p	50p	40p
149. A Pet made from a decorated rock or pebble	60p	50p	40p
150. A Poster for the Paris Olympics 2024	60p	50p	40p
151. Four Pieces of Delicious Traybake	60p	50p	40p

SECTION VIII (pre-school children)

152. Animal Mask made from a paper plate or cereal box	60p	50p	40p
153. Plasticine or Playdoh model of favourite food	60p	50p	40p

All exhibits to be left in tent on morning of games

CARVED STICKS

SECTION IX

154. Ram's Horn Crook - Light	£5.00	£3.00	£2.00
155. Ram's Horn Crook - Heavy	£5.00	£3.00	£2.00
156. Wooden Headed Stick	£5.00	£3.00	£2.00
157. Ornamental Stick - Wood or Horn	£5.00	£3.00	£2.00
158. Novice Class – any stick	£5.00	£3.00	£2.00
159. Buffalo Horn	£5.00	£3.00	£2.00

Sale of sticks at Games:
the Society shall be entitled to call upon the exhibitors
for 10% of the proceeds of the sale.

SPONSORED BY DAVID FAIRLIE

PHOTOGRAPHIC COMPETITION

SECTION X

(Judge Hamilton & Kerr)

Maximum two entries per person, per category
All photos must be minimum of 5" x 7"

Online entries or on the day – email cortachyhighlandgames@hotmail.com

Photographic entries will be displayed on the day in the Industrial tent.

Closing date for online entries is 1st of August 2024

Cortachy Games reserves the right to use any images in connection with the competition.

All photos must be entrants original work, in original form.

Entry £3.00

Adult (Aged 16 and over)

160. Patterns – any kind	£3.00	£2.00	£1.50
161. Action shot	£3.00	£2.00	£1.50
162. Travel / Place	£3.00	£2.00	£1.50

Junior (Aged under 16)

163. Close-up	£3.00	£2.00	£1.50
164. Action Shot	£3.00	£2.00	£1.50
165. Wildlife	£3.00	£2.00	£1.50

**ALL ENTRIES IN HORTICULTURAL AND INDUSTRIAL SECTIONS
TO BE RECEIVED NO LATER THAN 9.30 AM
JUDGING COMMENCES 10.00 AM
NO LATE ENTRIES ACCEPTED**



CADDAM CONSTRUCTION LTD.

**Specialising in Timber Frame Kits
and Roof Conversions**



Office:

21 Grampian Drive
Northmuir, Kirriemuir
Angus DD8 4TN

Telephone/Fax: 01575 574 300

Email: info@caddamconstruction.co.uk

D. OGILVY

PLANT CONTRACTOR



**DRIVEWAYS
BUILDING WORK
DRAINAGE & SEWER WORKS
ALL FORMS OF GROUNDWORKS
SITE CLEARANCE**

**TARRING
ROAD BUILD UP
ROAD CROSSINGS
LANDSCAPING
FENCING**



**MOBILE : 07753 846718 / OFFICE : 01307 467548
EMAIL : douglas.ogilvy@sky.com / www.douglas-ogilvy.co.uk**



Vehicle Body Repairs

24Hr Recovery Service

**Angle Road Industrial Estate,
Kirriemuir, Angus, DD8 4PH**

Tel/Fax: 01575 573555 Mobile: 07703 174962

Email: autotech1@btinternet.com



KIRRIEMUIR

07710 571726

LOCAL • AIRPORT • CONTRACT HIRE

Email: autocabs@btinternet.com

THE STUDIO

FITNESS • HEALTH • WELLBEING

Purpose built studio space, fully equipped gym and 4 treatment rooms.

Full timetable with pilates, yoga, dance, post-natal exercise, ballet, stretch classes and circuits



Full timetable and more info can be found by
emailing or visiting our Facebook page
hello@thestudiokirriemuir.com
www.facebook.com/thestudiokirriemuir

THE STUDIO

FITNESS • HEALTH • WELLBEING

MONDAY	TUESDAY	WEDNESDAY	THURSDAY	FRIDAY
09:30 - 10:30 Delfield Pilates	09:30 - 10:30 Delfield Pilates	09:30 - 10:30 Pilates with Emma	10:00 - 11:00 Postnatal Fitness, Body Connect Fitness	09:30 - 10:30 Gentle Pilates with Emma
11:00 - 12:00 Delfield Pilates	11:00 - 12:00 Pilates with Emma	11:00 - 12:00 Low impact/low intensity circuits	11:30 - 12:30 MumFIT, Body Connect Fitness	10:45 - 11:45 Get Out Get Active Pilates Class with Emma
12:15 - 13:15 Delfield Pilates	12:15 - 13:15 Men's Pilates with Emma	18:15 - 19:15 Yoga Flow with Eileen	18:00 - 19:00 High Intensity Pilates with Emma	
13:45 - 14:45 Postnatal Fitness, Body Connect	13:45 - 14:45 MumFIT, Body Connect Fitness	19:30 - 20:30 Lunar Flow & Yoga Nidra with Eileen	19:30 - 20:30 Pilates with Emma	
18:00 - 19:00 Pilates with Kirsten	17:45 - 18:45 Pilates with Emma			
	19:00 - 20:00 Pilates with Emma			

**COMING SOON
BOXERCISE**
Limited spaces available - get in touch to register your interest
hello@thestudiokirriemuir.com

Last Sunday of the month: Sound Bath with Tammy
See all details on Facebook!

hello@thestudiokirriemuir.com | www.facebook.co.uk/thestudiokirriemuir

COMPANION DOG SHOW

ENTRIES FROM 11.00 A.M. JUDGING COMMENCES 1 PM
£2 PER ENTRY PER CLASS

(Judge Kirsty Skinner)

(50% of all proceeds go to: Scotland's Charity Air ambulance. Charity no. Sco41845)

Exemption classes are held by permission of the Scottish Kennel Club.

The classes are subject to Kennel Club Rules

Dogs competing do not require to be registered at the Kennel Club.

All dogs must be kept on leads at all times.

PEDIGREE CLASSES

166. Any Variety Puppy (6 – 12 months)	£4.00	£2.00	£1.00
167. Any Variety Working & Pastoral	£4.00	£2.00	£1.00
168. Any Variety Toy & Utility	£4.00	£2.00	£1.00
169. Any Variety Hounds & Terriers	£4.00	£2.00	£1.00
170. Any Variety Gundog	£4.00	£2.00	£1.00
171. Any Variety Open	£4.00	£2.00	£1.00
172. Any Variety Veteran (7 years +)	£4.00	£2.00	£1.00

NOVELTY CLASSES

173. Best Condition	£4.00	£2.00	£1.00
174. Waggiest Tail	£4.00	£2.00	£1.00
175. Junior Handler (Up to 16 years old)	£4.00	£2.00	£1.00
176. Any Variety Cross Breed	£4.00	£2.00	£1.00
177. Prettiest Bitch	£4.00	£2.00	£1.00
178. Handsome Dog	£4.00	£2.00	£1.00
179. Golden Oldie (7 years plus)	£4.00	£2.00	£1.00

BEST IN SHOW TO BE HELD AFTER PEDIGREE CLASSES
TROPHIES FOR EACH CLASS TO BE RETURNED THE FOLLOWING YEAR
MEDALS FOR ALL JUNIOR HANDLERS COMPETING
ROSETTES 1ST – 6TH IN ALL CLASSES

GRAND AUCTION

in aid of Society funds
flowers, vegetables, fruit, baking,
jams - and more!

4 PM - INDUSTRIAL TENT
not to be missed!

DUCK RACE

To take place approximately 4pm

DOG RACE

To take place approximately 3:30pm

GRAND PRIZE RAFFLE TO BE DRAWN AT THE GAMES

2 NIGHTS SELF-CATERING FOR FOUR PEOPLE IN THE BUNKHOUSE AUCHLISHIE

donated by James & Nikki Helyer

B&B FOR 2 PEOPLE AT GLEN CLOVA HOTEL

donated by Mr H Niven

£200 GAMMIES OF FORFAR VOUCHER

donated by Mactrax

MAGNUM CHAMPAGNE *donated by Mr D Laird*

MAGNUM CHAMPAGNE *donated by Dee Ward of Rottal Estates*

1 X DAYS FISHING AT MAINS OF DALRULZION, BLACKWATER

donated by David Stewart

FOUR CASH PRIZES OF £50 EACH

donated by the Games Committee

6 BOTTLES OF WINE

donated by Mr J Strathearn

6 BOTTLES OF WINE

donated by Mr David Laird

£50 NATIONAL GARDEN VOUCHER

donated by Miss N Bachelor

£50 FERNGREEN GARDEN VOUCHER

donated by Mr M Laird

£50 BUTCHER VOUCHERS

donated by Mr M Taylor

ARTISAN CRAFTED POTTERY PLANTER/DISH

donated by Mr M Nelson, Inchmill

2 BOTTLES OF CLARET

donated by Lord and Lady Airlie

PRIZE FROM COLIN SMITH'S ELECTRICALS

donated by Mr J Smith

AND NUMEROUS OTHER GREAT PRIZES

The Committee wish to thank all those patrons and supporters whose donations for the raffle were received after the raffle tickets and schedule went to print, and could therefore not be acknowledged here.

**RAFFLE TICKETS ARE AVAILABLE FROM
COMMITTEE MEMBERS BEFORE THE GAMES
AND FROM THE SECRETARY'S TENT ON GAMES DAY**

www.cortachygames.co.uk

RAE WILKIE LTD

Agricultural Contractors



WEST MAINS OF WHITEWELL

FORFAR, ANGUS DD8 3SB

Tel: 01307 850498 Mobile: 07831 286431

Email: rae.wilkie@btinternet.com

MARYTON GARAGE



***SERVICING ALL
MAKES OF CAR***

TEL: 01575 573835

**1-5, FORFAR RD, MARYTON,
KIRRIEMUIR, ANGUS, DD8 5PS**